

NOTE: REFER TO QUEST 59-64 FOR GRAPHIC ILLUSTRATION OF SECTIONS, FLOW REPLICATIONS, BUILD TO LINES, BUILDING HEIGHT, F.E.A.M. AND N.B.H.D. SIGHT LINES

BUILDING AREA CALCULATIONS (SQ. FT.)			
LEVEL	BUILDING	GARAGE	POOL DECK
1	2,627	11,000	
2	2,463	10,987	
3	2,463	10,987	
4	2,463	10,987	
5	3,025		3,899
6	8,225		
7	8,225		
8	8,225		
9	8,225		
10	8,225		
TOTALS	67,282	44,000	3,899
TOTAL GROSS BUILDING AREA			115,181

FLOOR AREA RATIO (F.A.R.)			
USE	PERMITTED	REQUIRED	MAX. ALLOW.
HOTEL	1.75	1.75	1.75
RESTAURANT	1.75	1.75	1.75
BAR	1.75	1.75	1.75
POOL DECK	1.75	1.75	1.75
TOTAL	1.75	1.75	1.75

PARKING CALCULATIONS			
USE	PERMITTED	REQUIRED	MAX. ALLOW.
HOTEL	111	111	111
RESTAURANT	111	111	111
BAR	111	111	111
POOL DECK	111	111	111
TOTAL	111	111	111

PARKING PROVIDED			
LEVEL	TYPE	QUANTITY	REMARKS
1	Surface	111	Level 1
2	Surface	111	Level 2
3	Surface	111	Level 3
4	Surface	111	Level 4
5	Surface	111	Level 5
6	Surface	111	Level 6
7	Surface	111	Level 7
8	Surface	111	Level 8
9	Surface	111	Level 9
10	Surface	111	Level 10
TOTAL	Surface	111	111

SIGNAGE SCHEDULE			
NO.	DESCRIPTION	TYPE	REMARKS
1	Signage	1	Level 1
2	Signage	2	Level 2
3	Signage	3	Level 3
4	Signage	4	Level 4
5	Signage	5	Level 5
6	Signage	6	Level 6
7	Signage	7	Level 7
8	Signage	8	Level 8
9	Signage	9	Level 9
10	Signage	10	Level 10
TOTAL	Signage	111	111

INCENTIVES - PARKING			
LEVEL	TYPE	QUANTITY	REMARKS
1	Surface	111	Level 1
2	Surface	111	Level 2
3	Surface	111	Level 3
4	Surface	111	Level 4
5	Surface	111	Level 5
6	Surface	111	Level 6
7	Surface	111	Level 7
8	Surface	111	Level 8
9	Surface	111	Level 9
10	Surface	111	Level 10
TOTAL	Surface	111	111

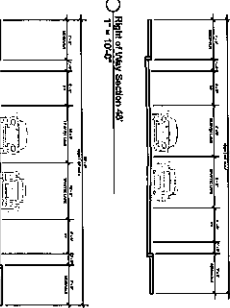

Site Plan

SP-1	Site	Description	Code	Description
032914	15B Dana Hotel	Hotel	15B	Hotel
032915	15B Dana Hotel	Garage	15B	Garage
032916	15B Dana Hotel	Pool Deck	15B	Pool Deck
032917	15B Dana Hotel	Landscaping	15B	Landscaping

15B DANA HOTEL  
DANIA BEACH, FLORIDA  
15B NORTH FEDERAL HIGHWAY  
DANIA BEACH, FLORIDA 33004

**Robert Reid Wedding Architects & Planners, AIA, Inc.**  
1112 Cypress Street - Tampa, Florida 33607 - 813-475-8999  
810 South Hillside Trail - Clearwater Beach, Florida 34615 - 813-475-2601  
Florida License #s: Architecture/Interior Design: AA-C001183

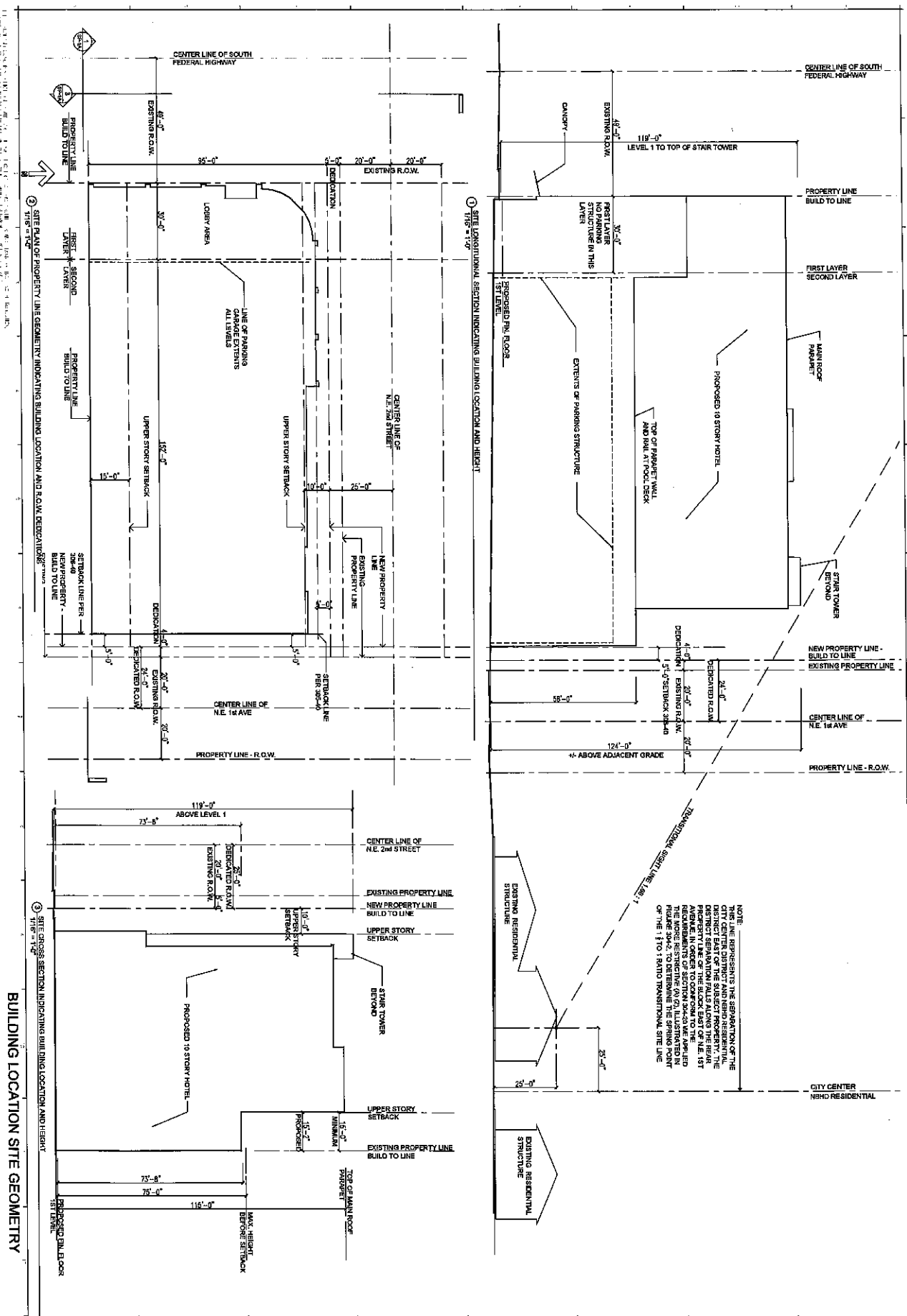

NO.	DATE	BY	DESCRIPTION
1	11-11-10	BR	ISSUED FOR PERMITS
2	12-08-10	BR	REVISED PER COMMENTS
3	01-15-11	BR	REVISED PER COMMENTS
4	02-10-11	BR	REVISED PER COMMENTS
5	03-10-11	BR	REVISED PER COMMENTS
6	04-10-11	BR	REVISED PER COMMENTS
7	05-10-11	BR	REVISED PER COMMENTS
8	06-10-11	BR	REVISED PER COMMENTS
9	07-10-11	BR	REVISED PER COMMENTS
10	08-10-11	BR	REVISED PER COMMENTS
11	09-10-11	BR	REVISED PER COMMENTS
12	10-10-11	BR	REVISED PER COMMENTS
13	11-10-11	BR	REVISED PER COMMENTS
14	12-10-11	BR	REVISED PER COMMENTS
15	01-11-12	BR	REVISED PER COMMENTS
16	02-11-12	BR	REVISED PER COMMENTS
17	03-11-12	BR	REVISED PER COMMENTS
18	04-11-12	BR	REVISED PER COMMENTS
19	05-11-12	BR	REVISED PER COMMENTS
20	06-11-12	BR	REVISED PER COMMENTS
21	07-11-12	BR	REVISED PER COMMENTS
22	08-11-12	BR	REVISED PER COMMENTS
23	09-11-12	BR	REVISED PER COMMENTS
24	10-11-12	BR	REVISED PER COMMENTS
25	11-11-12	BR	REVISED PER COMMENTS
26	12-11-12	BR	REVISED PER COMMENTS
27	01-12-13	BR	REVISED PER COMMENTS
28	02-12-13	BR	REVISED PER COMMENTS
29	03-12-13	BR	REVISED PER COMMENTS
30	04-12-13	BR	REVISED PER COMMENTS
31	05-12-13	BR	REVISED PER COMMENTS
32	06-12-13	BR	REVISED PER COMMENTS
33	07-12-13	BR	REVISED PER COMMENTS
34	08-12-13	BR	REVISED PER COMMENTS
35	09-12-13	BR	REVISED PER COMMENTS
36	10-12-13	BR	REVISED PER COMMENTS
37	11-12-13	BR	REVISED PER COMMENTS
38	12-12-13	BR	REVISED PER COMMENTS
39	01-13-14	BR	REVISED PER COMMENTS
40	02-13-14	BR	REVISED PER COMMENTS
41	03-13-14	BR	REVISED PER COMMENTS
42	04-13-14	BR	REVISED PER COMMENTS
43	05-13-14	BR	REVISED PER COMMENTS
44	06-13-14	BR	REVISED PER COMMENTS
45	07-13-14	BR	REVISED PER COMMENTS
46	08-13-14	BR	REVISED PER COMMENTS
47	09-13-14	BR	REVISED PER COMMENTS
48	10-13-14	BR	REVISED PER COMMENTS
49	11-13-14	BR	REVISED PER COMMENTS
50	12-13-14	BR	REVISED PER COMMENTS

15R DANIA HOTEL  
 DANIA R-AC-4, -CP-1A  
 15R DANIA HOTEL  
 DANIA R-AC-4, -CP-1A  
 15R DANIA HOTEL  
 DANIA R-AC-4, -CP-1A

**Robert Reid Wedding Architects & Planners, AIA, Inc.**  
 4112 Cypress Street - Tampa, Florida 33607 - 813-279-0900  
 618 South Military Trail - Ocala, Florida 33442 - 352-358-8361  
 Florida License #s: Architecture/Interior Design: AA-C001123

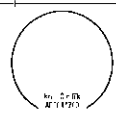

SP-1A

158 DANIA HOTEL, DANIA BEACH, FLORIDA  
 158 NORTH FEDERAL HIGHWAY, DANIA BEACH, FLORIDA 33004

Floor Plan Level 1

A1

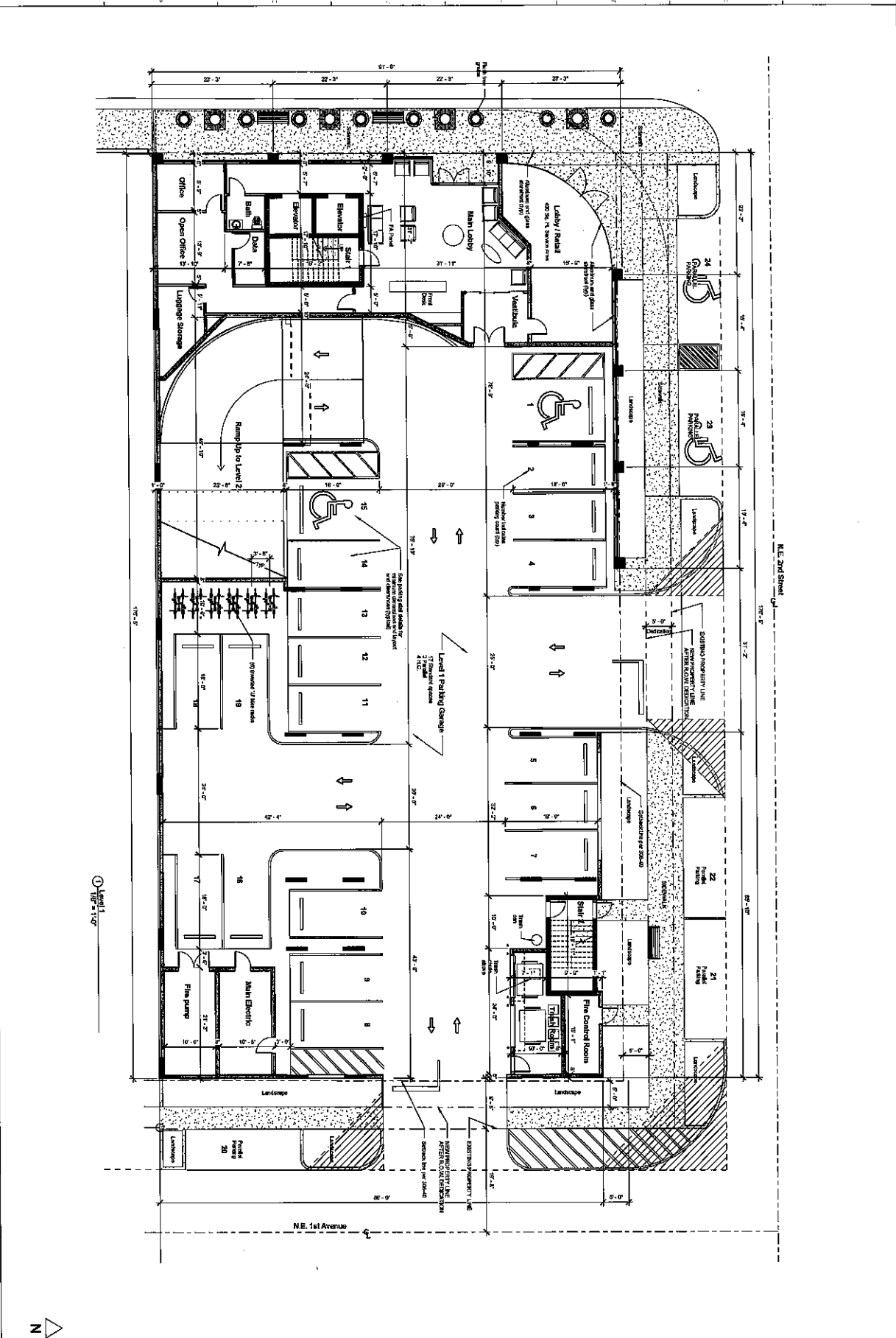

date	description	by	revision
05.28.14	ISSUE FOR PERMITS	SR	1
12.22.14	REV. PERMITS	SR	2
01.29.15	REV. PERMITS	SR	3
07.22.15	REV. PERMITS	SR	4

158 DANIA HOTEL  
 DANIA BEACH, FLORIDA  
 158 NORTH FEDERAL HIGHWAY  
 DANIA BEACH, FLORIDA 33004



**Robert Reid Wedding  
 Architects & Planners, AIA, Inc.**

4112 Cypress Street - Tampa, Florida 33607 - 813-879-6996  
 612 South Military Trail - Coconut Beach, Florida 33402 - 404-488-3031  
 Florida License P.C. Architectural/Interior Design AA-C001122

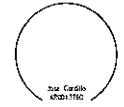

Jos. Cardillo  
 4/24/15

CS03.14-71

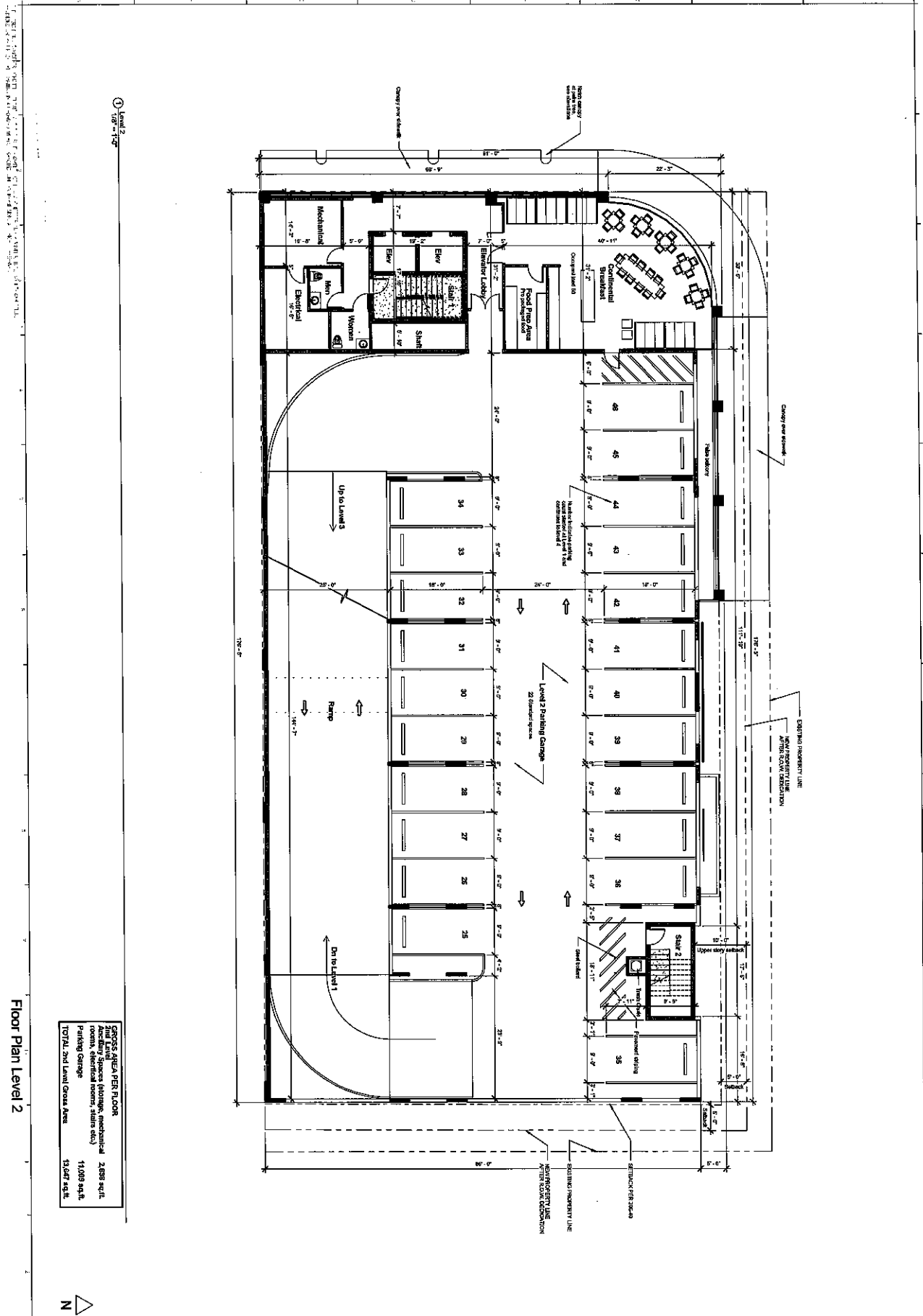

158 DANIA HOTEL  
DANIA BEACH, FLORIDA

Floor Plan Level 2

FORSES AREA PER FLOOR	
2nd Level	2,888 sq.ft.
Accessory Storage (Mechanical, Men, Women)	11,089 sq.ft.
Parking Garage	15,087 sq.ft.
<b>TOTAL 2nd Level Gross Area</b>	<b>19,064 sq.ft.</b>

Site	Description	Size	Description
0276 14	DESIGN DEVELOPMENT SALES		
10 05 14	SITE PLAN APPRO. SUBMITTAL		
04 05 15	PER. PLAN APPRO. SUBMITTAL		
02 05 15	PER. PLAN SUBMITTAL		

158 DANIA HOTEL  
DANIA BEACH, FLORIDA 33004



**Robert Reid Wedding  
Architects & Planners, AIA, Inc.**

4112 Cypress Street - Tampa, Florida 33607 - 813-879-8998  
612 South Wabash Trail - Clearwater Beach, Florida 33807 - 941-438-2851  
Florida License No. Architecture/Interior Design: AA-0001123

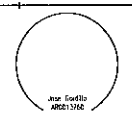

John Seidlin  
ARCH 13168

A-2



1. THIS PLAN IS THE PROPERTY OF ROBERT REID WEDDING ARCHITECTS & PLANNERS, AIA, INC. IT IS TO BE USED ONLY FOR THE PROJECT AND SITE SPECIFICALLY IDENTIFIED HEREON. ANY REUSE OR MODIFICATION OF THIS PLAN WITHOUT THE WRITTEN CONSENT OF ROBERT REID WEDDING ARCHITECTS & PLANNERS, AIA, INC. IS STRICTLY PROHIBITED.

Floor Plan Level 4

**APPROX. AREA PER FLOOR**  
 400' x 100' = 40,000 sq. ft.  
 Ancillary Spaces (Storage, mechanical, etc.) 2,000 sq. ft.  
 Common Areas (Lobby, Corridor, etc.) 11,000 sq. ft.  
 Parking Garage 13,000 sq. ft.  
**TOTAL 4th Level Gross Area 66,000 sq. ft.**

Level 4  
 1/8" = 1'-0"



Rev	Description	Date	Description
01	ISSUE FOR PERMIT		
02	REVISED PER COMMENTS		
03	REVISED PER COMMENTS		
04	REVISED PER COMMENTS		
05	REVISED PER COMMENTS		
06	REVISED PER COMMENTS		
07	REVISED PER COMMENTS		
08	REVISED PER COMMENTS		
09	REVISED PER COMMENTS		
10	REVISED PER COMMENTS		

158 DANIA HOTEL  
 DANIA BEACH, FLORIDA  
 158 NORTH FEDERAL HIGHWAY  
 DANIA BEACH, FLORIDA 33004



**Robert Reid Wedding**  
 Architects & Planners, AIA, Inc.  
 4112 Cypress Street - Tampa, Florida 33607 - 813-870-8205  
 612 South Military Trail - Deerfield Beach, Florida 33442 - 561-428-0001  
 Florida License P.E. Architects/Interior Design AA-C201123

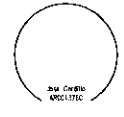

CONS. 11/17/11

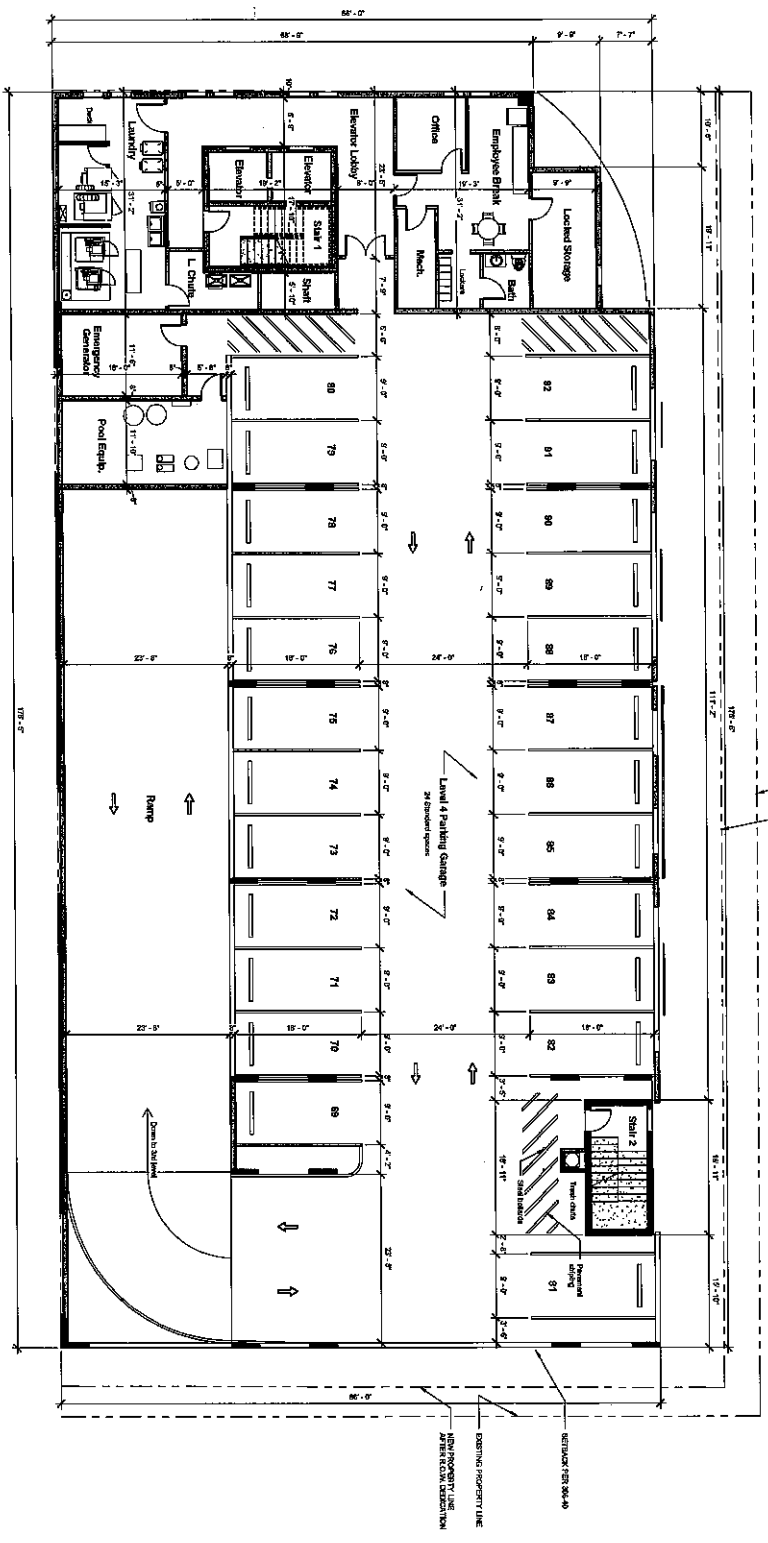

1. THIS FLOOR PLAN IS THE PROPERTY OF ROBERT REID WEDDING ARCHITECTS & PLANNERS, AIA, INC. IT IS TO BE USED ONLY FOR THE PROJECT AND SITE SPECIFICALLY IDENTIFIED HEREIN. ANY REUSE OR MODIFICATION OF THIS PLAN WITHOUT THE WRITTEN CONSENT OF ROBERT REID WEDDING ARCHITECTS & PLANNERS, AIA, INC. IS STRICTLY PROHIBITED.

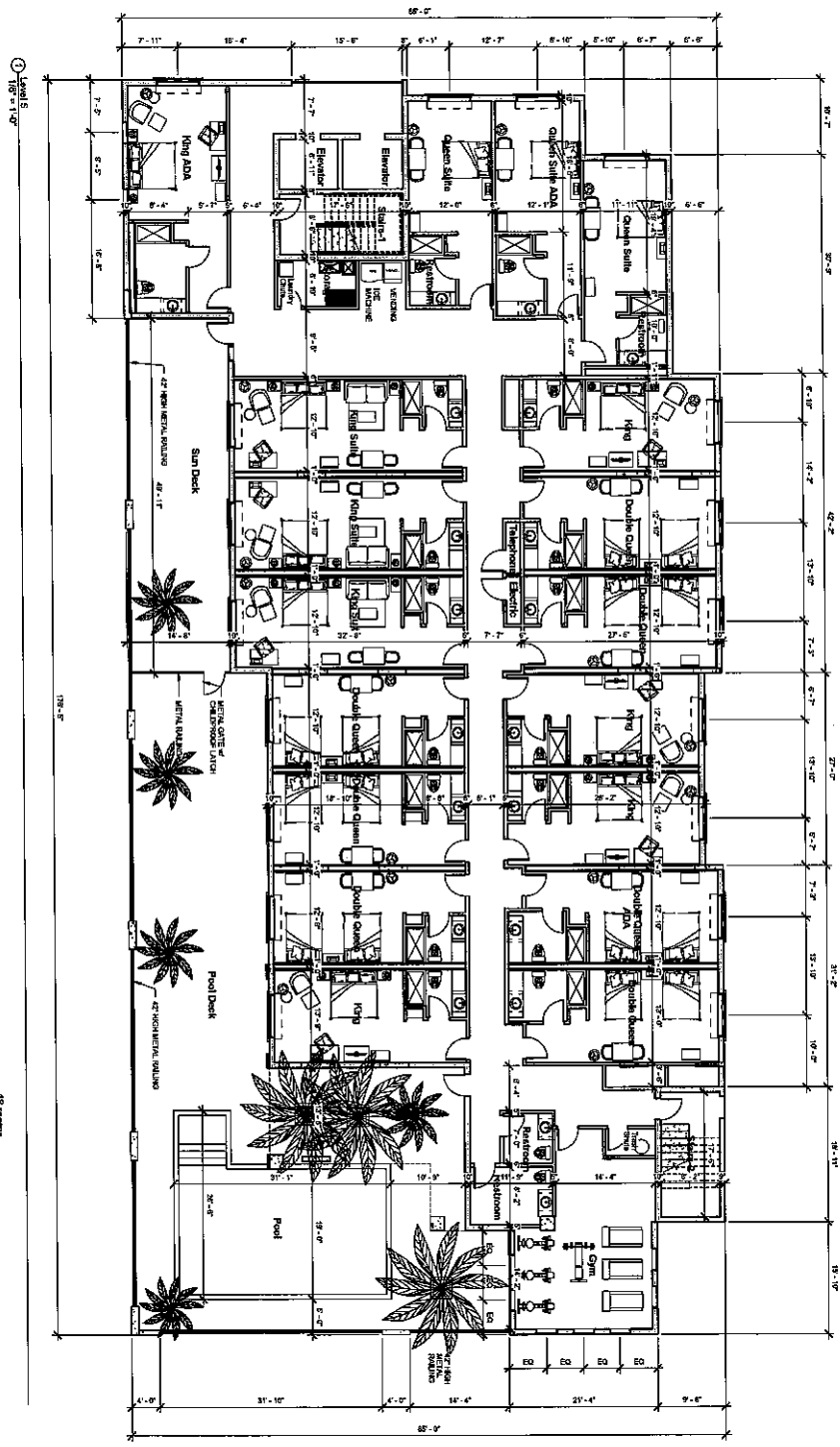

Floor Plan Level 5

A-5

Rev	Description	By	Appr
01	AS-BUILT		
02	REVISED		
03	REVISED		
04	REVISED		
05	REVISED		
06	REVISED		
07	REVISED		
08	REVISED		
09	REVISED		
10	REVISED		
11	REVISED		
12	REVISED		
13	REVISED		
14	REVISED		
15	REVISED		
16	REVISED		
17	REVISED		
18	REVISED		
19	REVISED		
20	REVISED		

158 DANA HOTEL  
 DANA BEACH, FLORIDA  
 158 NORTH FEDERAL HIGHWAY  
 DANA BEACH, FLORIDA 33004



**Robert Reid Wedding**  
 Architects & Planners, AIA, Inc.

4112 Cypress Street - Tampa, Florida 33607 - 813-873-0956  
 612 South Military Trail - Deerfield Beach, Florida 33442 - 904-426-8261  
 Florida License No. AA-0001123

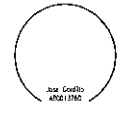

Use Grids  
 AND DIMS

2025-11-11











Code	Material Name	Color	Manufacturer
01	Paint	White	Benjamin Moore
02	Paint	Black	Benjamin Moore
03	Paint	Dark Blue	Benjamin Moore
04	Paint	Dark Green	Benjamin Moore
05	Paint	Dark Red	Benjamin Moore
06	Paint	Dark Yellow	Benjamin Moore
07	Paint	Dark Purple	Benjamin Moore
08	Paint	Dark Grey	Benjamin Moore
09	Paint	Dark Brown	Benjamin Moore
10	Paint	Dark Orange	Benjamin Moore
11	Paint	Dark Pink	Benjamin Moore
12	Paint	Dark Blue-Grey	Benjamin Moore

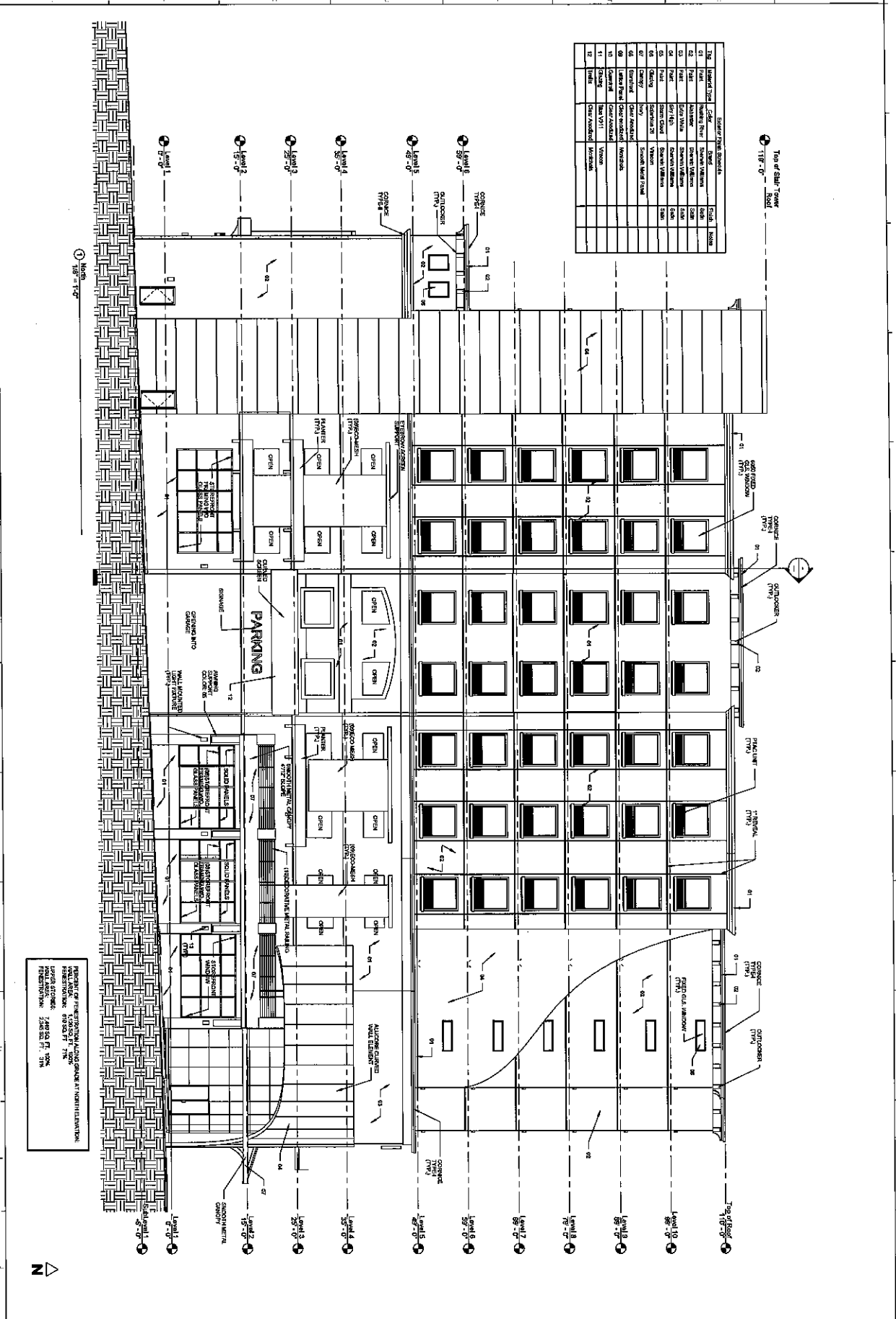

PERCENT OF REFLECTIONAL ALBEDO RADIANT AT VERTICAL ELEVATION:  
 UPPER STORES: 24.00% AT 7' IN.  
 LOWER STORES: 24.00% AT 7' IN.  
 REFLECTANCE: 24.00% AT 7' IN.

North Elevation

NO.	DESCRIPTION	DATE	REVISION
001	ISSUE FOR PERMITS	08/21/14	
002	REVISED PERMITS	09/02/14	
003	REVISED PERMITS	09/02/14	
004	REVISED PERMITS	09/02/14	
005	REVISED PERMITS	09/02/14	
006	REVISED PERMITS	09/02/14	
007	REVISED PERMITS	09/02/14	
008	REVISED PERMITS	09/02/14	
009	REVISED PERMITS	09/02/14	
010	REVISED PERMITS	09/02/14	

158 DANIA HOTEL  
 DANIA BEACH, FLORIDA  
 158 NORTH FEDERAL HIGHWAY  
 DANIA BEACH, FLORIDA 33004

CONTR: 10010



Robert Reid Wedding  
 Architects & Planners, AIA, Inc.

4112 Cypress Street - Tampa, Florida 33607 - 813-578-6296  
 812 South Military Trail - Delray Beach, Florida 33427 - 561-855-8261  
 Florida License #2: Architecture/Interior Design: AA-0001153

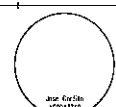

See Exh. 1  
 10/1/14

10/1/14

A-10

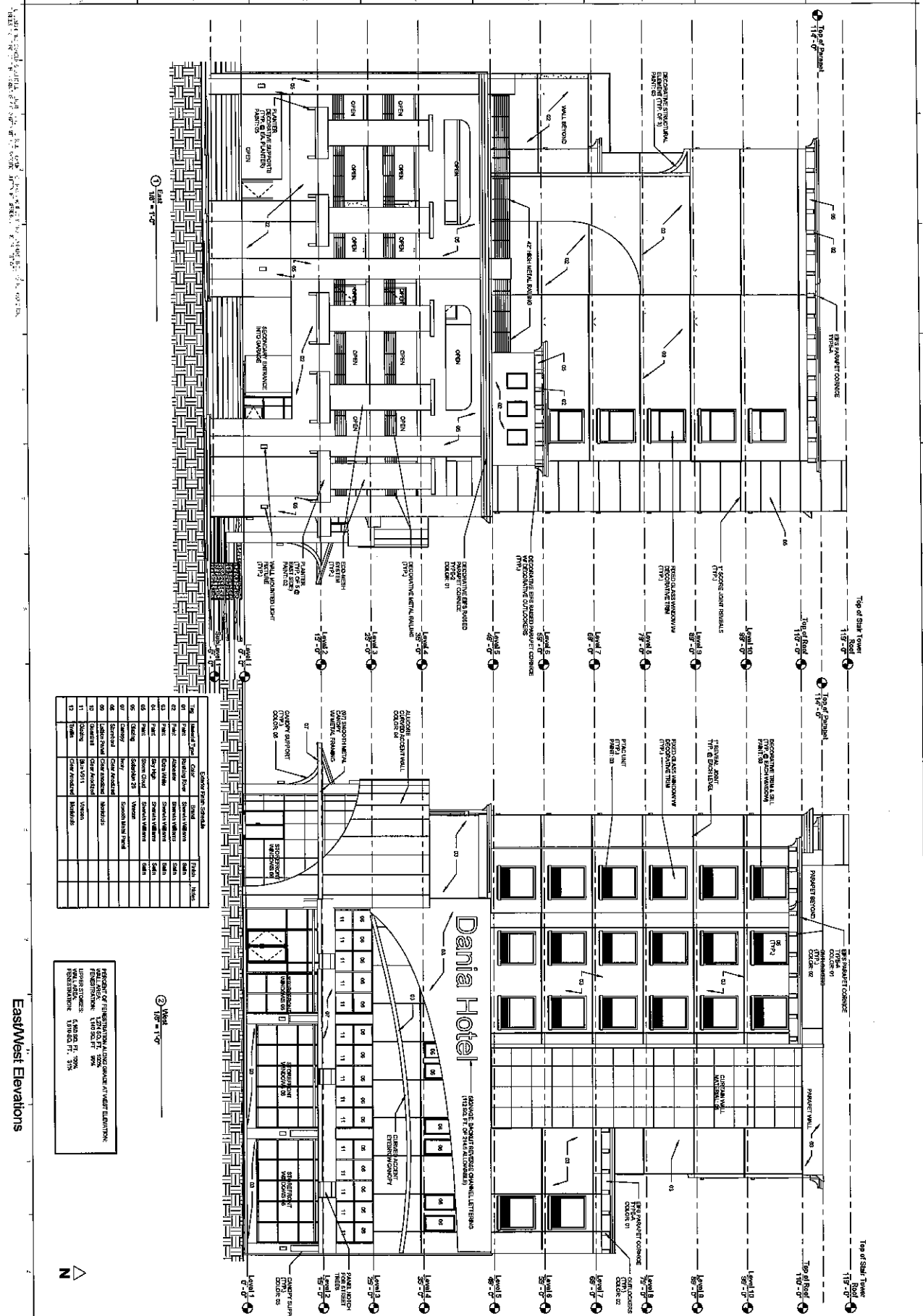

Window Schedule

NO.	Symbol	Color	Material	Notes
01	1/2" x 3/4"	White	Aluminum	Standard
02	1/2" x 3/4"	White	Aluminum	Standard
03	1/2" x 3/4"	White	Aluminum	Standard
04	1/2" x 3/4"	White	Aluminum	Standard
05	1/2" x 3/4"	White	Aluminum	Standard
06	1/2" x 3/4"	White	Aluminum	Standard
07	1/2" x 3/4"	White	Aluminum	Standard
08	1/2" x 3/4"	White	Aluminum	Standard
09	1/2" x 3/4"	White	Aluminum	Standard
10	1/2" x 3/4"	White	Aluminum	Standard
11	1/2" x 3/4"	White	Aluminum	Standard
12	1/2" x 3/4"	White	Aluminum	Standard
13	1/2" x 3/4"	White	Aluminum	Standard

PERCENT OF TRANSMITTANCE AND GAIN AT VARIOUS LEVELS:  
 WALLS: 17% TRANSMITTANCE, 58% GAIN  
 WINDOWS: 75% TRANSMITTANCE, 85% GAIN  
 GLAZING: 75% TRANSMITTANCE, 85% GAIN

East-West Elevations

NO.	Description	QTY	Description
01	1/2" x 3/4"	1	Aluminum
02	1/2" x 3/4"	1	Aluminum
03	1/2" x 3/4"	1	Aluminum
04	1/2" x 3/4"	1	Aluminum
05	1/2" x 3/4"	1	Aluminum
06	1/2" x 3/4"	1	Aluminum
07	1/2" x 3/4"	1	Aluminum
08	1/2" x 3/4"	1	Aluminum
09	1/2" x 3/4"	1	Aluminum
10	1/2" x 3/4"	1	Aluminum
11	1/2" x 3/4"	1	Aluminum
12	1/2" x 3/4"	1	Aluminum
13	1/2" x 3/4"	1	Aluminum

**158 DANIA HOTEL**  
 DANIA BEACH, FLORIDA

**Robert Reid Wedding**  
 Architects & Planners, AIA, Inc.

4112 Cypress Street, Tampa, Florida 33607-4814-70-8996  
 612 North Highway 70, Dania Beach, Florida 33017-3545-35-561  
 Florida License # Architecture for Design: AA-C001123

158 DANIA HOTEL  
 DANIA BEACH, FLORIDA  
 158 NORTH FEDERAL HIGHWAY  
 DANIA BEACH, FLORIDA 33004

South Elevation

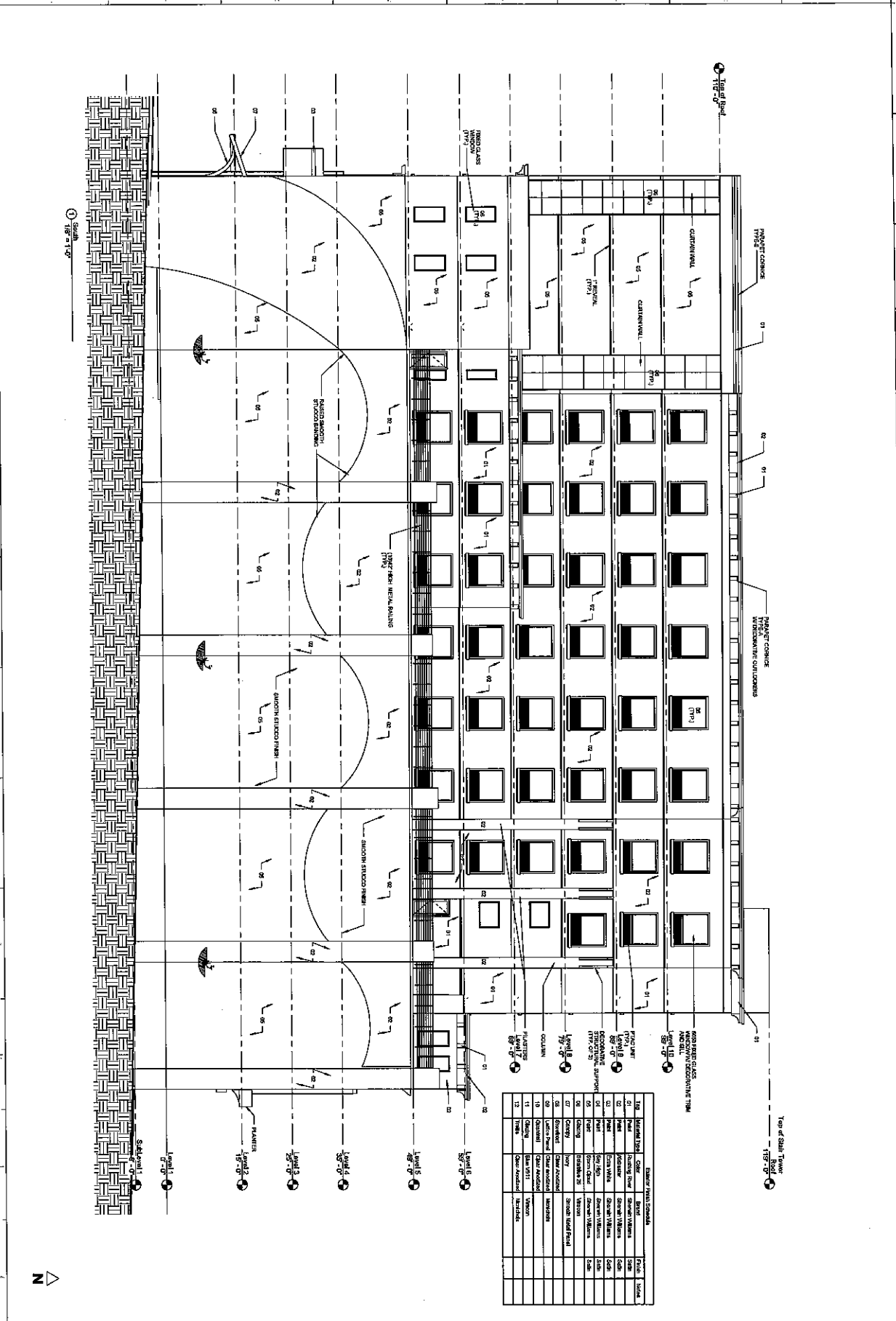

Number	Description	Material	Finish	Notes
01	WOODEN DECK	WOODEN	WOOD	
02	WOODEN TRAIL	WOODEN	WOOD	
03	WOODEN TRAIL	WOODEN	WOOD	
04	WOODEN TRAIL	WOODEN	WOOD	
05	WOODEN TRAIL	WOODEN	WOOD	
06	WOODEN TRAIL	WOODEN	WOOD	
07	WOODEN TRAIL	WOODEN	WOOD	
08	WOODEN TRAIL	WOODEN	WOOD	
09	WOODEN TRAIL	WOODEN	WOOD	
10	WOODEN TRAIL	WOODEN	WOOD	
11	WOODEN TRAIL	WOODEN	WOOD	
12	WOODEN TRAIL	WOODEN	WOOD	

NO.	DESCRIPTION	DATE	REVISION
01	158 DANIA HOTEL		
02	DANIA BEACH, FLORIDA		
03	158 NORTH FEDERAL HIGHWAY		
04	DANIA BEACH, FLORIDA 33004		

**Robert Reid Wedding**  
 Architects & Planners, AIA, Inc.  
 4112 Cypress Street - Tampa, Florida 33607 - 813-878-6900  
 172 South Military Trail - Deerfield Beach, Florida 33442 - 561-883-8061  
 Florida License # AIA 00000000 for Design AA-C001123

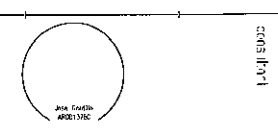

A-12

158 DANIA HOTEL  
 DANIA BEACH, FLORIDA  
 158 NORTH FEDERAL HIGHWAY  
 DANIA BEACH, FLORIDA 33004

Room Types-Queen

① Room Type- Double Queen  
Sq. Ft. = 198

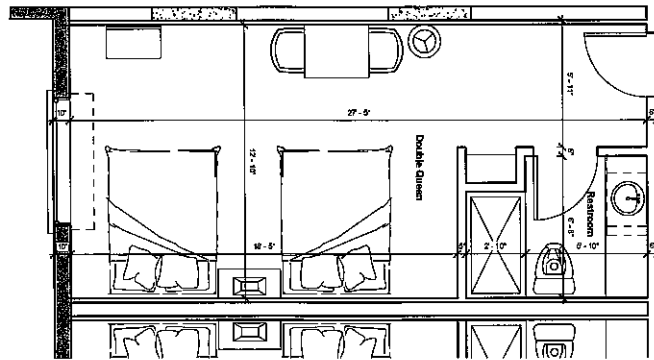

② Room Type- Double Queen ADA  
Sq. Ft. = 198

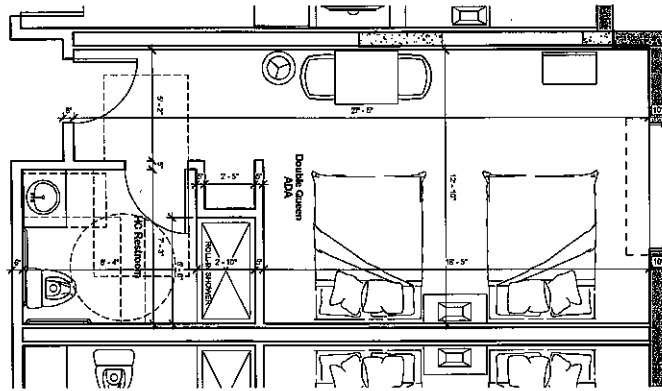

Date	Description	By	Description
03.25.14	MSR DEVELOPMENT STUDY		
06.25.14	FOR PRELIMINARY STUDY		
07.25.14	FOR PRELIMINARY STUDY		
08.25.14	FOR PRELIMINARY STUDY		
09.25.14	FOR PRELIMINARY STUDY		
10.25.14	FOR PRELIMINARY STUDY		
11.25.14	FOR PRELIMINARY STUDY		
12.25.14	FOR PRELIMINARY STUDY		

158 DANIA HOTEL  
 DANIA BEACH, FLORIDA  
 158 NORTH FEDERAL HIGHWAY  
 DANIA BEACH, FLORIDA 33004



**Robert Reid Wedding**  
**Architects & Planners, AIA, Inc.**  
 4112 Cypress Street - Tampa, Florida 33607 - 813-478-6996  
 612 South Military Trail - Dania Beach, Florida 33024-3564-6536291  
 Florida License No. Architecture/Interior Design AA-C001123

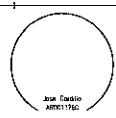

C00S-1501-1



158 DANIA HOTEL, DANIA BEACH, FLORIDA  
 158 NORTH FEDERAL HIGHWAY, DANIA BEACH, FLORIDA 33004

1 Room Type-King  
 300' x 11'0"

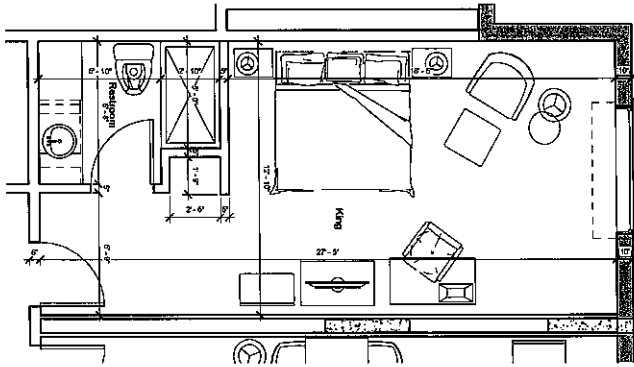

2 Room Type-King ADA  
 300' x 11'0"

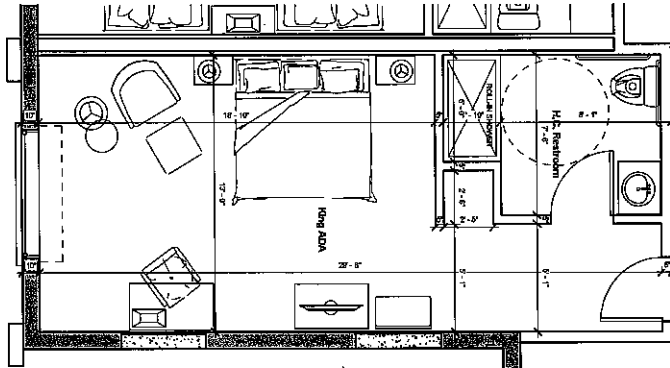

3 Room Type-King Suite  
 300' x 11'0"

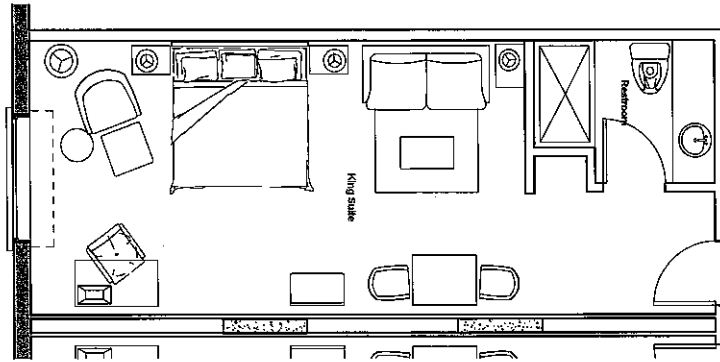

4 Room Type-King Suite ADA  
 300' x 11'0"

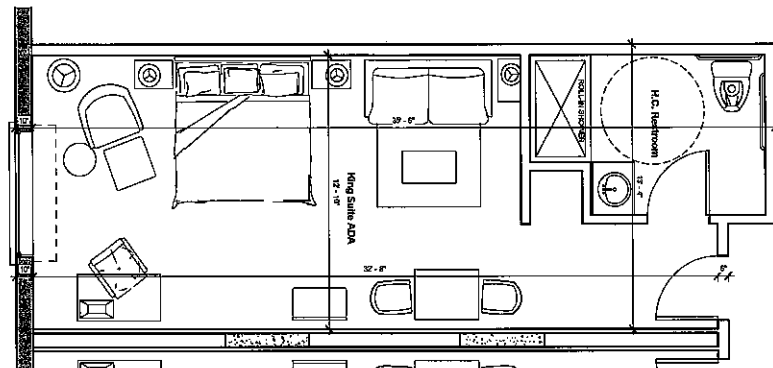

Room Types-King

Date	Description	By	Description
03.28.04	ISSUE #1 (REVISED) CD/RT		
10.20.04	SUB PLAN APPRO SUBMITTAL		
01.09.05	REV. 2ND SUBMITTAL		
02.26.05	REV. 3RD SUBMITTAL		

158 DANIA HOTEL  
 DANIA BEACH, FLORIDA  
 158 NORTH FEDERAL HIGHWAY  
 DANIA BEACH, FLORIDA 33004



**Robert Reid Wedding  
 Architects & Planners, AIA, Inc.**

4112 Cypress Street - Tampa, Florida 33607 - 813-876-6909  
 612 South Main Street - Doral Beach, Florida 33132 - 305-855-9881  
 Florida License #A: Architecture/Interior Design AA-C001125

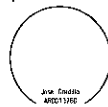

John Smith  
 ARCH 1106

03/03/10/07





